

SECTION X-X

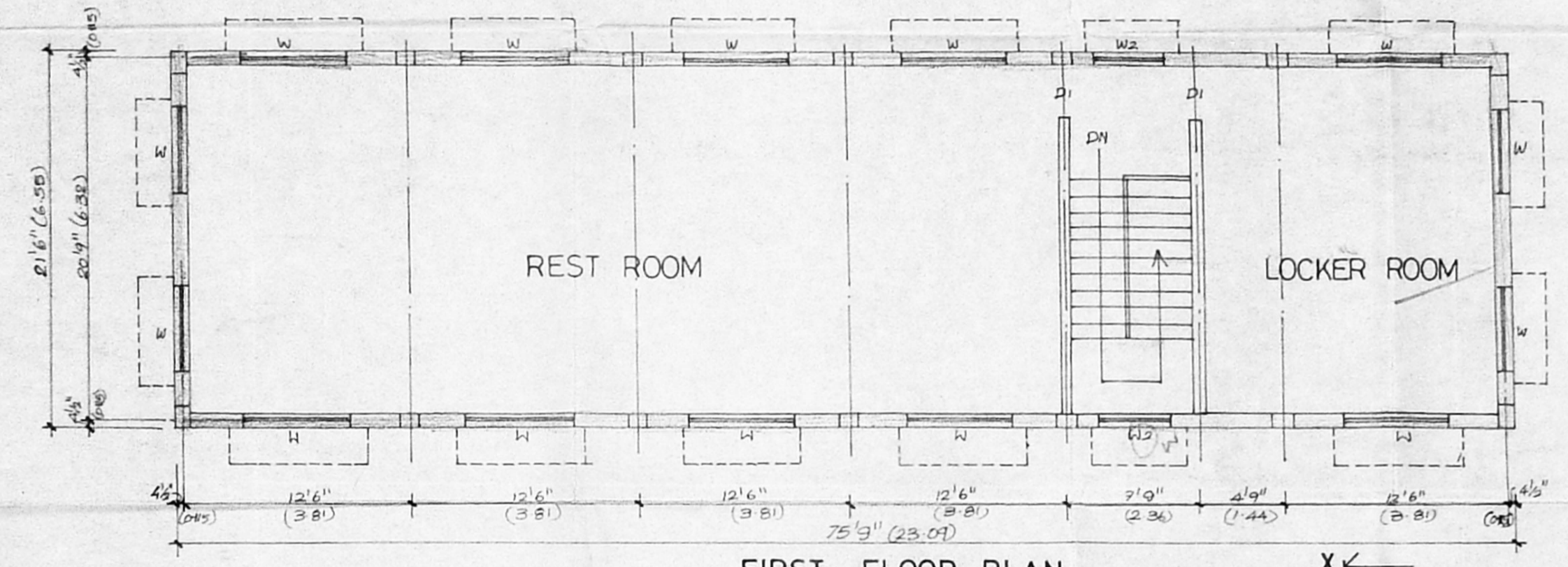

FIRST FLOOR PLAN

Planning Permit No. C/24964/17-A/E/58
APPROVED
 SUBJECT TO THE CONDITIONS IN THIS OFFICE LETTER.
 Date: 22/18672/58 - 3-38
 FOR MEMBER SECRETARY
 DEVELOPMENT AUTHORITY
 CHENNAI ECG COE.

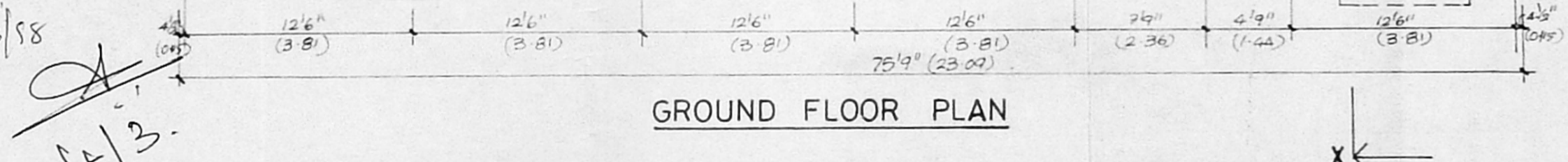

GROUND FLOOR PLAN

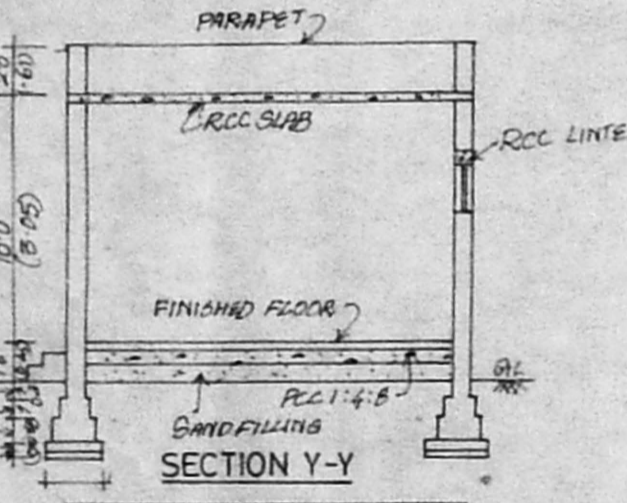

ELEVATION

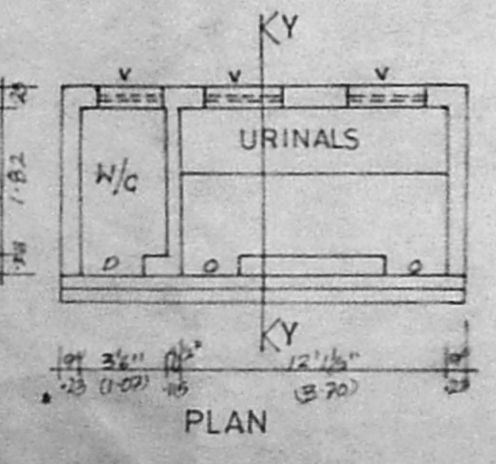

PLAN

SITE PLAN SCALE 1:400

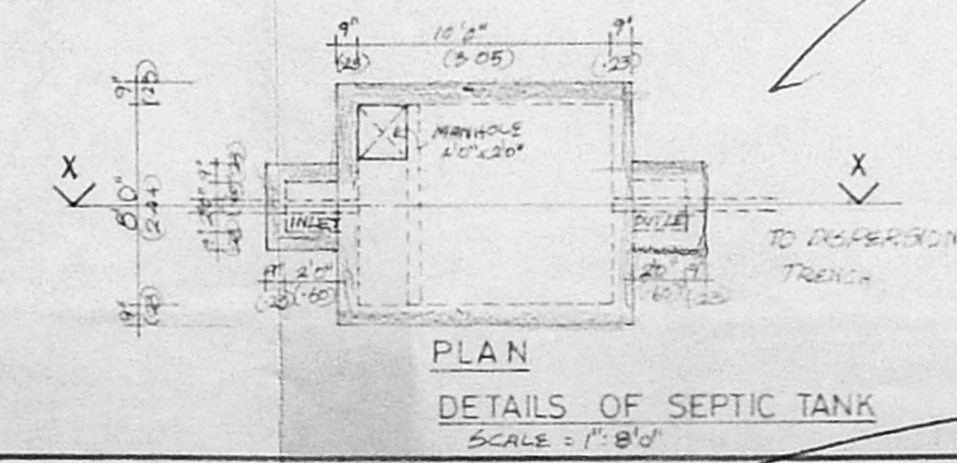

PLAN DETAILS OF SEPTIC TANK SCALE: 1"=8'0"

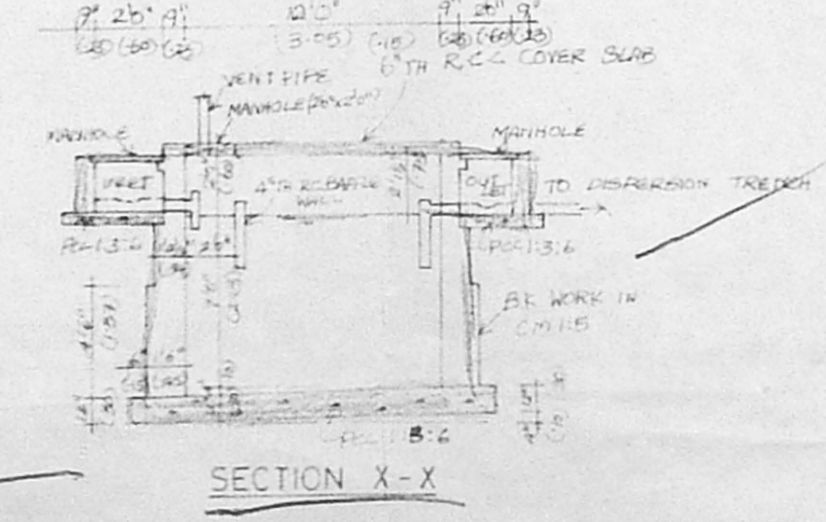

SECTION X-X

CMDA 'C' / PP No.	1
C. No.	22/18672/58
Asst.	
Scale	
PART I	
PART II	5/2/58
D.P.	

- COLOUR INDEX**
- NO OF WORKERS: 95
 - NO OF HORSE POWER: 192 HP
 - PROPOSED ---
 - ROAD ---
 - BOUNDARY ---
 - DEMOLITION ---
 - EXISTING ---

SCALE: 1"=8'0" DATE: _____
PLAN FOR THE PROPOSED ADDITIONS TO THE EXISTING BUILDING & ADDITIONAL INSTALLATION OF ELECTRIC MOTORS TO THE EXISTING FACTORY IN S. NO 335/11, 335/12, 335/13, 335/9A, 335/9B, 335/10 B2 OF VOX INDUSTRIES LTD DOOR NO 43, KEELAKATTALAI VILLAGE, SAIDAPET TALUK, CHENGAI M.G.R DIST. PALLAVARAM MUNICIPALITY LIMIT.

- I. EXISTING BUILDING APPROVED PLAN:**
- P.P.A NO 89/82 F1
P.P.L NO 183/82 F1
Dt. 21-4-82.
 - P.P.A NO 234, 217/92 F1
Dt 19-8-92
- II. FACTORY INSTALLATION APPROVED PLAN**
- D. DIS NO 5081/82 F1
P.P.L NO 40/83 F1
Dt 2-2-83

For VOX INDUSTRIES LIMITED
 Director

PHONE: 2342828.
GANESAN,
 LICENSED SURVEYOR.
 ALLIANCE MUNICIPALITY, PALLAVARAM,
 MUNICIPALITY, PALLAVARAM MUNICIPALITY,
 AMBATUR MUNICIPAL TOWN SHIP,
 LICENSURE NO. 133, RAJALAKSHMI STREET,
 ADAMBARKAM, MADRAS - 63

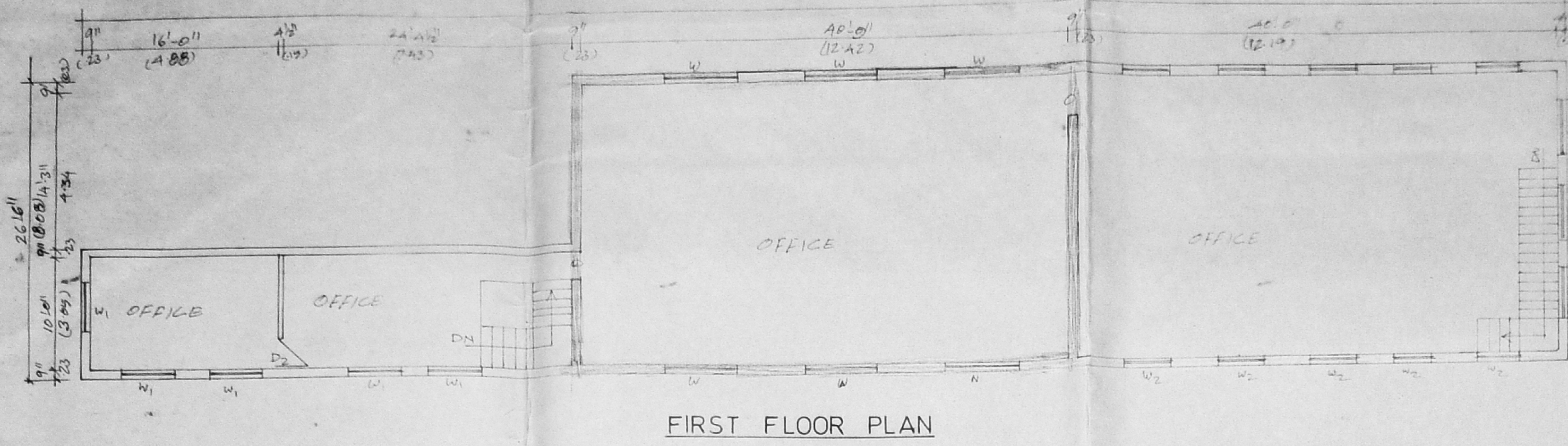

FIRST FLOOR PLAN

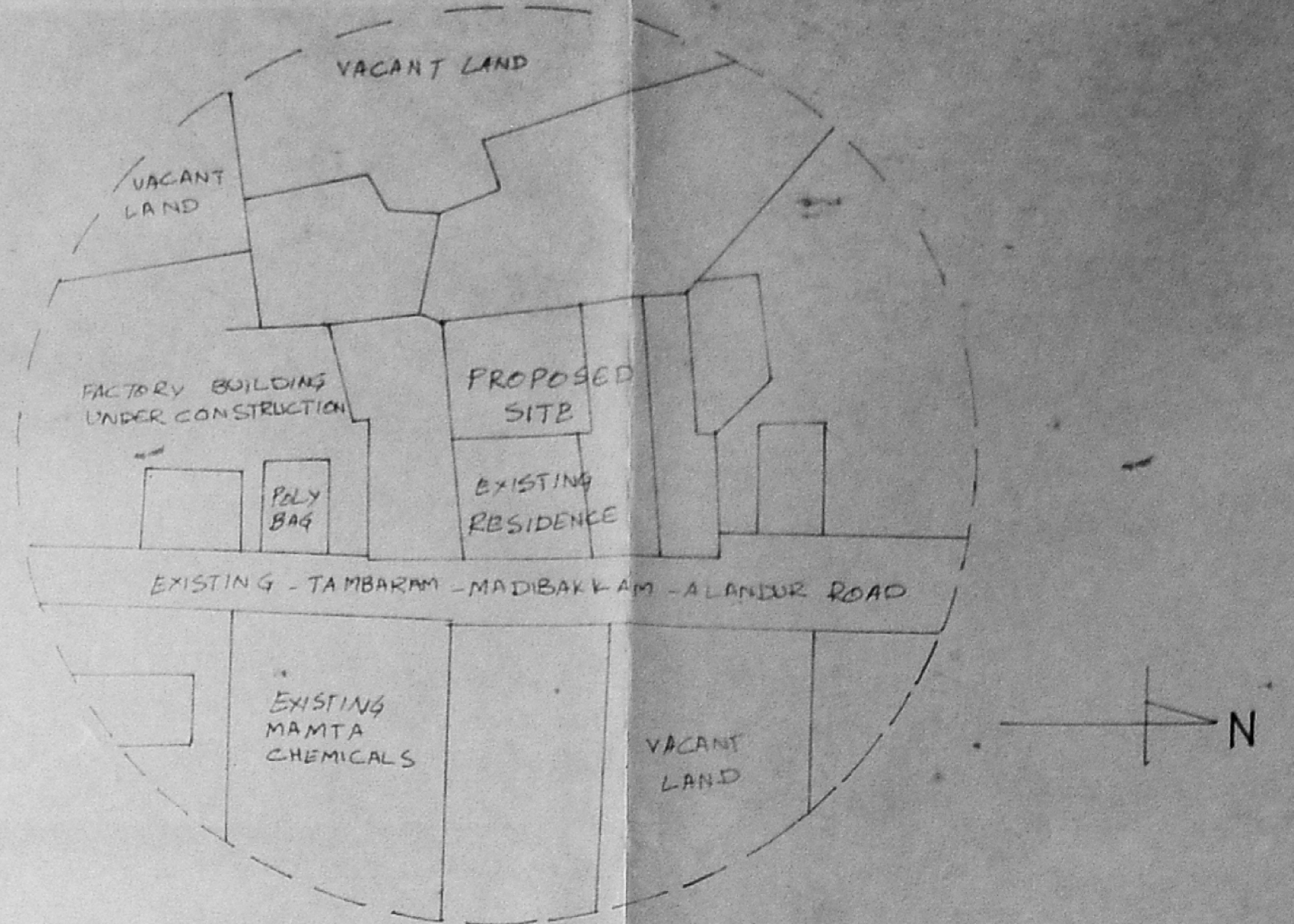

KEY PLAN

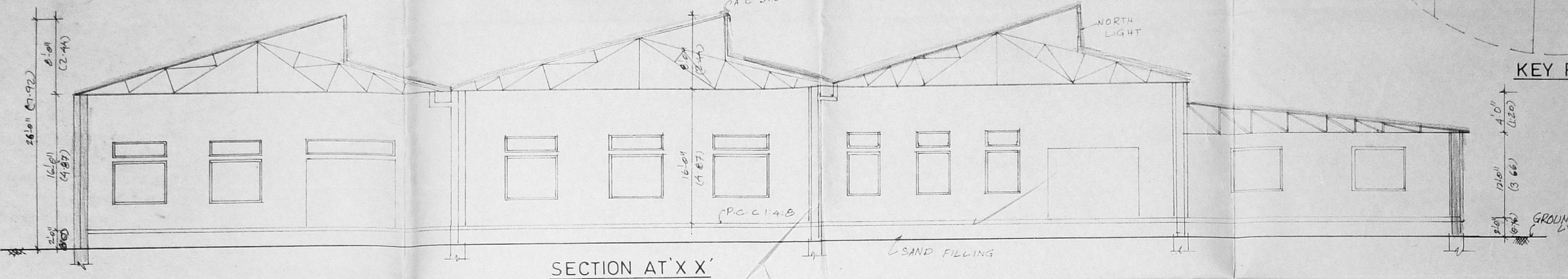

SECTION AT'X'X'

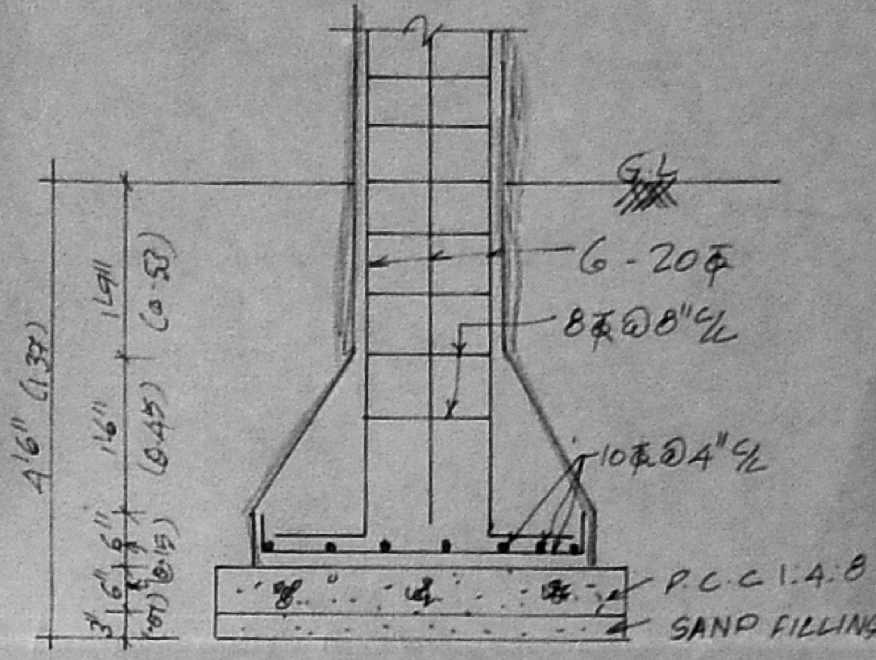

FOUNDATION DETAILS

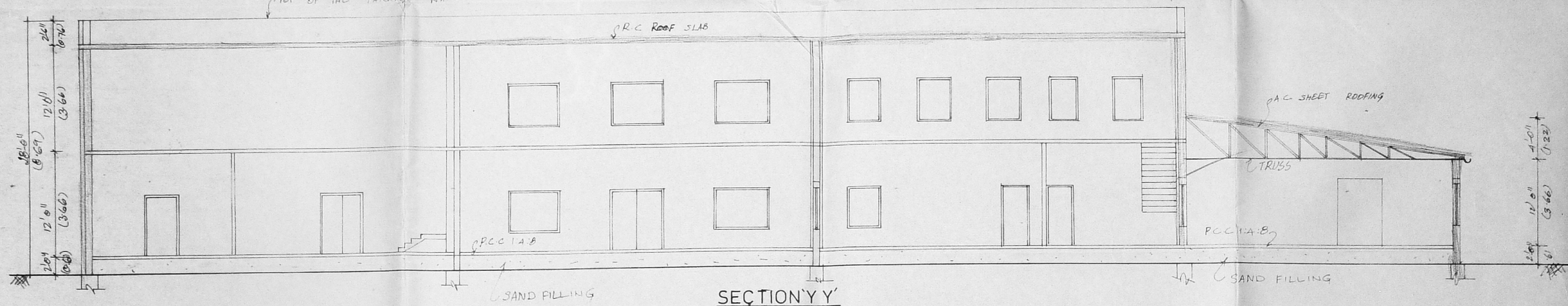

SECTION Y'Y'

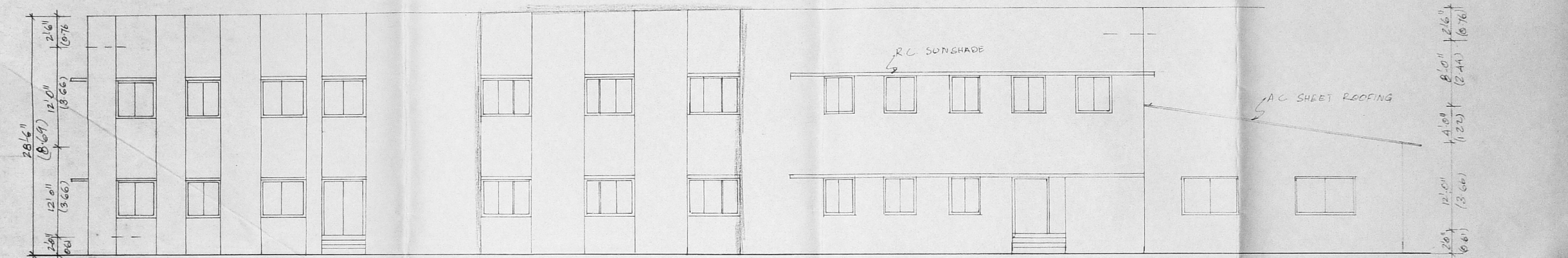

FRONT ELEVATION

JOINERY DETAILS

TYPES	DESCRIPTIONS	SIZES	FTS	MRS
D	WOODEN PANELLED DOOR	6'0" x 7'0"	183	213
D1	"	4'0" x 7'0"	122	213
D2	"	3'6" x 7'0"	106	213
W	STEEL GLAZED PANELLED WINDOW	6'0" x 5'0"	183	152
W1	"	4'0" x 5'0"	137	152
W2	"	4'0" x 5'0"	122	152
W3	"	3'0" x 5'0"	91	152
RS	ROLLING SHUTTER	18'0" x 7'0"	366	213
RS1	"	11'0" x 7'0"	335	213
RS2	"	5'0" x 7'0"	152	213
O	OPENING	5'0" x 7'0"	152	213
O	OPENING	16'0" x 7'0"	364	213

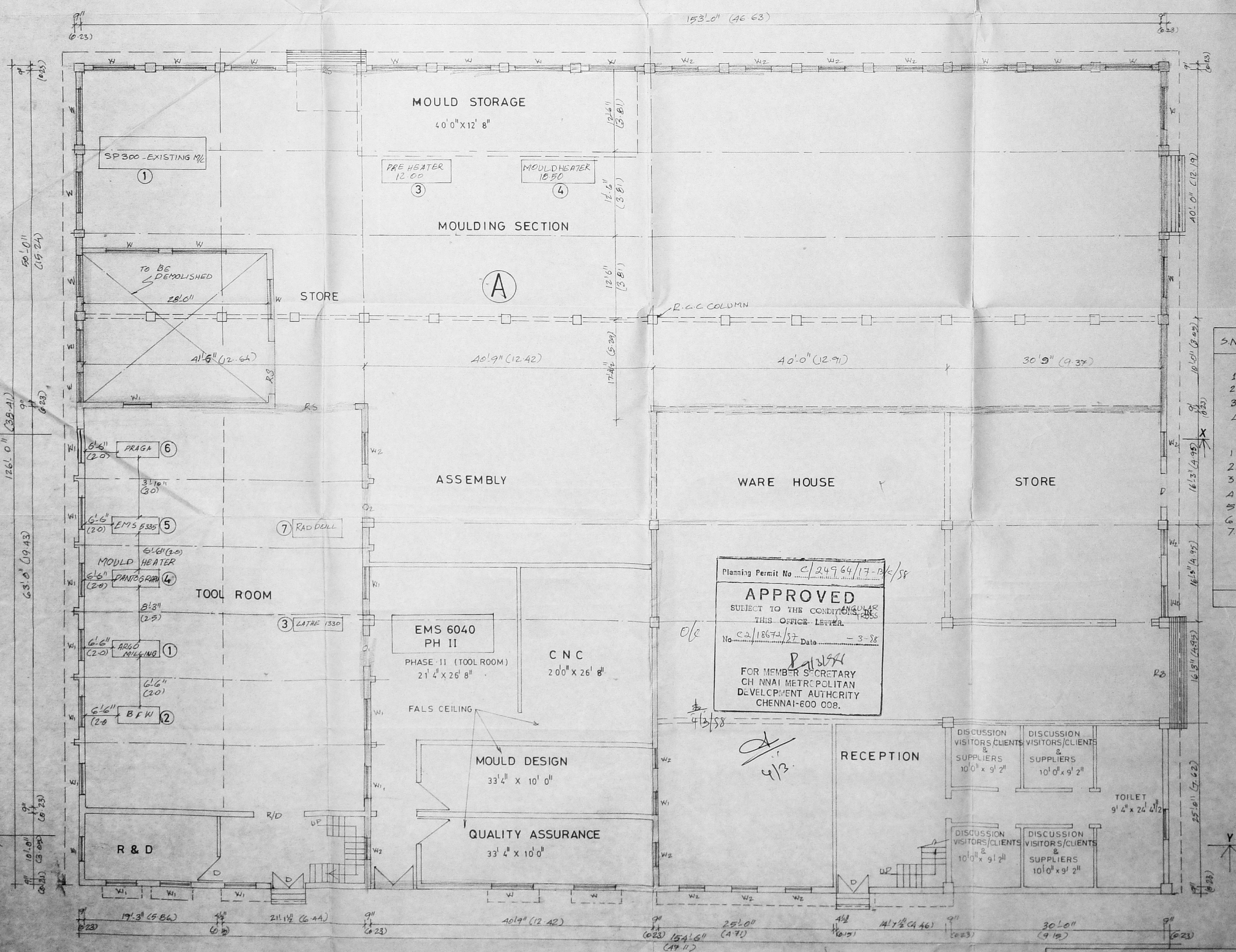

GROUND FLOOR PLAN

AREA STATEMENT

A. BLOCK	EXISTING	G.F.	F.F.	PROPOSED	G.F.	F.F.
	8237.94			765.61		
	1570.07			478.56		
	11229.06			1043.59		
	5100.34			474.00		
B. BLOCK						
	934.00			86.99		
C. BLOCK						
	260.75			24.23		
D. BLOCK						
	1075.00			99.90		
	540.00			50.18		
TOTAL AREA	28949.16			3033.08		

COLOUR INDEX

PROPOSED BUILDING	[Color Box]
ROAD	[Color Box]
BOUNDARY LINE	[Color Box]

MACHINERY DETAILS

S.NO	MACHINERY DETAILS	EXISTING HP	PROPOSED HP
1	WINDSOR SP-300	103.00	
2	SERAP GRINDER	12.50	
3	PRE HEATER		12.00
4	MOULD HEATER		18.50
TOOL ROOM			
1	ARGO MILLING	3.00	
2	BFW	7.50	
3	LATHE - 1330	3.00	
4	PANTO GRAPH	1.00	
5	EMS 5335		2.00
6	PRAGA		2.00
7	RAD DRILL		3.00

Planning Permit No. C/24964/17-PK/SS
APPROVED
 SUBJECT TO THE CONDITIONS
 THIS OFFICE LETTER.
 No. C.A.18674/22 Date - 3-88
 FOR MEMBER SECRETARY
 CHENNAI METROPOLITAN
 DEVELOPMENT AUTHORITY
 CHENNAI-600 008.

CMDA 'C' / PP No. 1
 C. No. C/218674/22
 Asst. 130.00 37.50
 Part I 167.50
 Part II 25.12
 TOTAL 192.62

SCALE: 1"=8'-0" DATE: 30-6-95
PLAN FOR THE PROPOSED ADDITIONS TO THE EXISTING BUILDING & ADDITIONAL INSTALLATION OF ELECTRIC MOTORS TO THE EXISTING FACTORY IN SNO 335/11, 335/12, 335/13, 335/9A, 335/9B, 335/10, 335/10B OF VOX INDUSTRIES LTD. DOOR NO: 43, KEELAKATTALAI VILLAGE, SAIDAPET TALUK CHENGAI M.G.R DIST. PALLAVARAM MUNICIPALITY LIMIT.
 1 EXISTING BUILDING APPROVED PLAN (1) PPA NO 89/82 F1 PPL NO 163/82 F1 DT. 21-4-82 (2) PPA NO: 234, 217/92 F1, DT. 19.08-92
 2 FACTORY INSTALLATION APPROVED PLAN D.DIS. NO 5081/82 F1 PPL NO 40/83, F1 DT. 02-02-83

OVER HEAD WATER TANK OF
 SIZE 5'0" x 8'4 1/2" x 4'3"
 (1.52 x 2.65 x 1.20) 5.042 LITERS

OVER HEAD WATER TANK ABOVE
 OF SIZE 5'0" x 8'4 1/2" x 4'3"
 (1.52 x 2.65 x 1.20) 5.042 LITERS CAPACITY

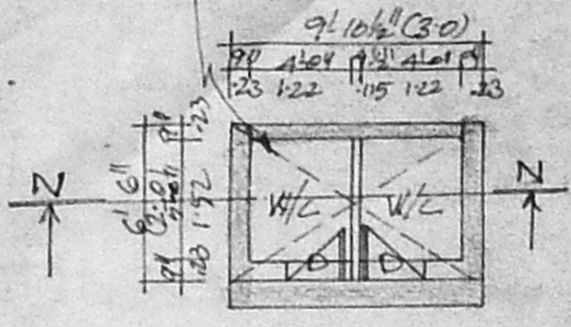

PLAN

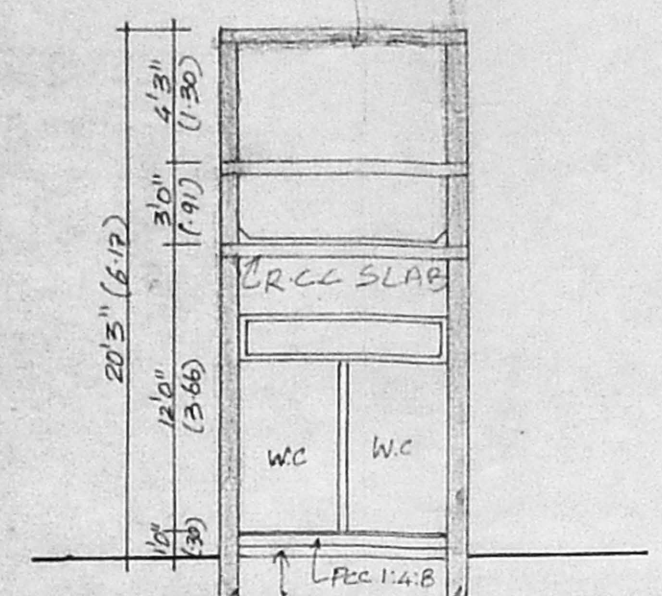

SECTION AT N-N

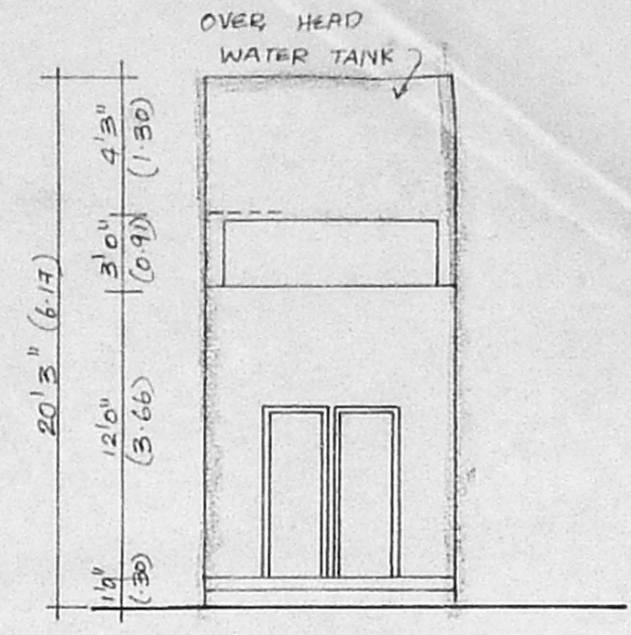

FRONT ELEVATION

SCHEDULE OF JOINERY

TYPE	DESCRIPTION	SIZE	
		INCHES	METERS
RS	ROLLING SHUTTER	10'0" x 7'0"	3.04 x 2.13
D	T.W PANELLED DOOR	3'0" x 7'0"	0.91 x 2.13
D ₁	C.W PANELLED DOOR	2'8" x 7'0"	0.26 x 2.13
W	T.W GLAZED WINDOW	6'0" x 4'6"	1.83 x 1.37
V	T.W LOUVERED VENTILATOR	6'0" x 2'0"	1.83 x 0.61
V ₁	"	8'4 1/2" x 2'0"	2.67 x 0.61
V ₂	"	8'4 1/2" x 2'0"	2.67 x 0.61

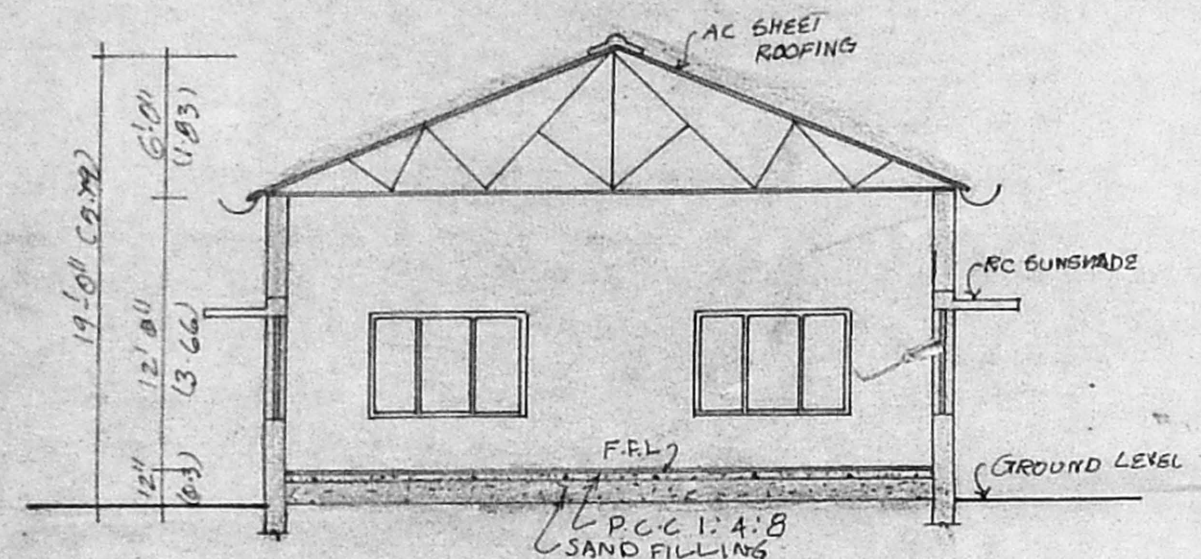

SECTION AT X-X

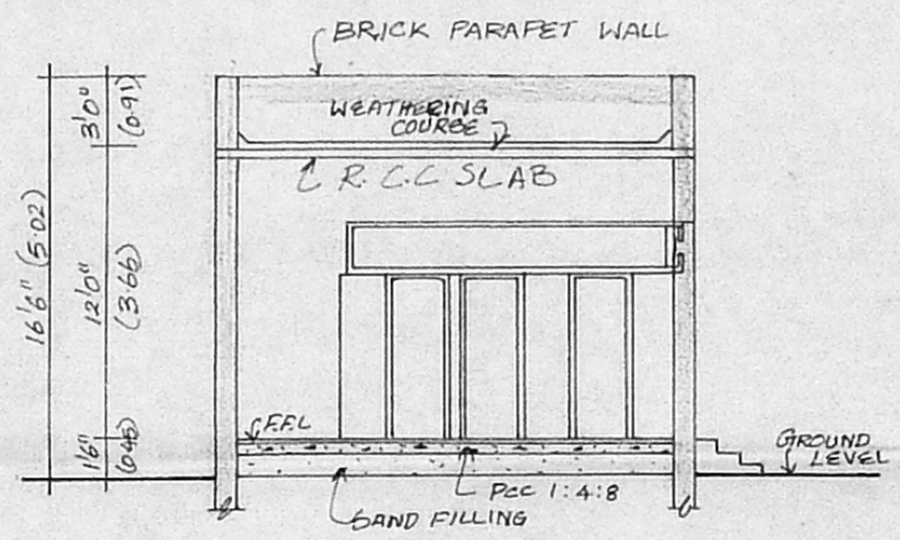

SECTION AT Y-Y

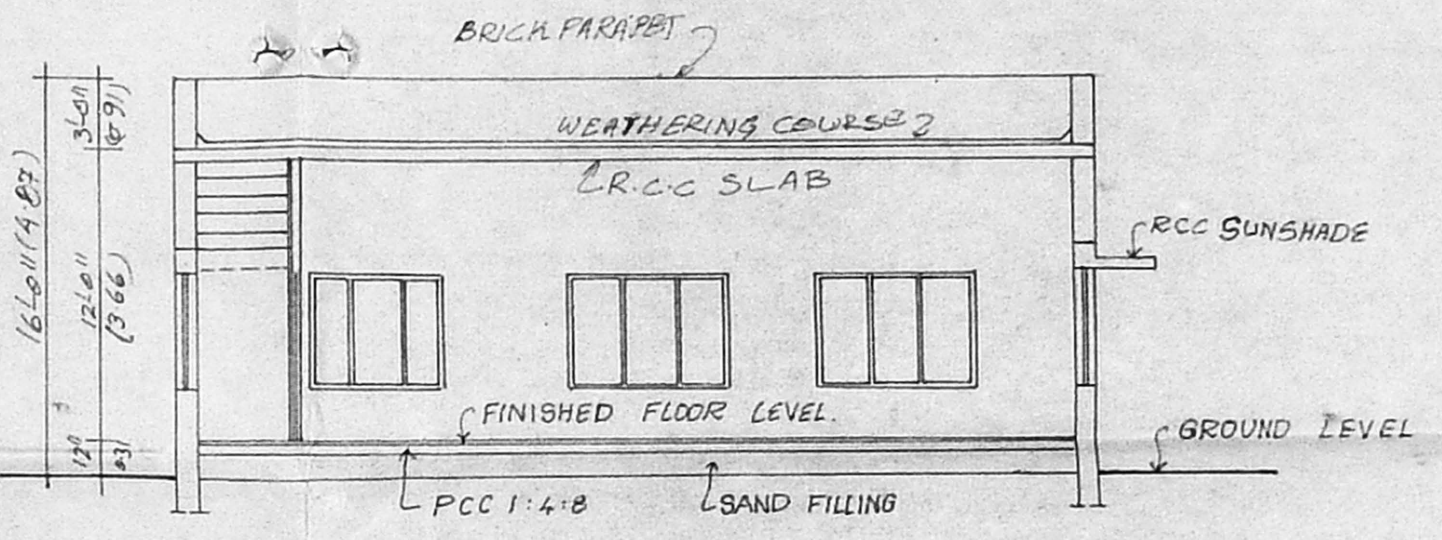

SECTION AT Z-Z

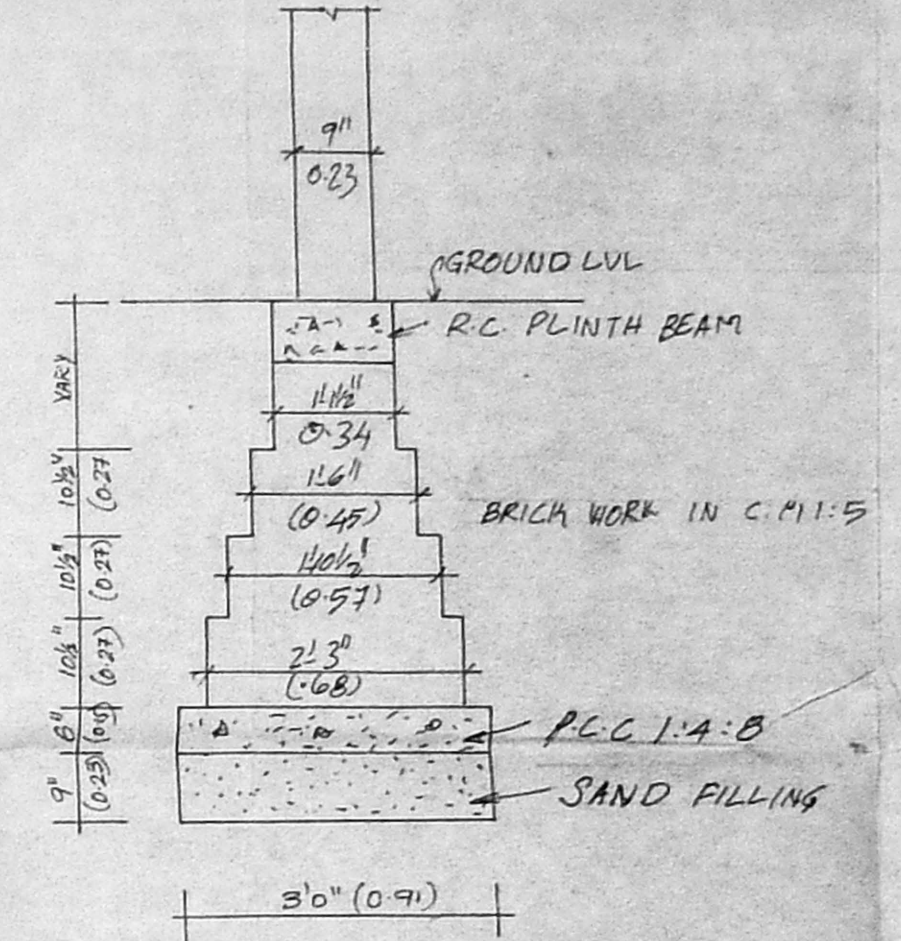

FOUNDATION DETAILS

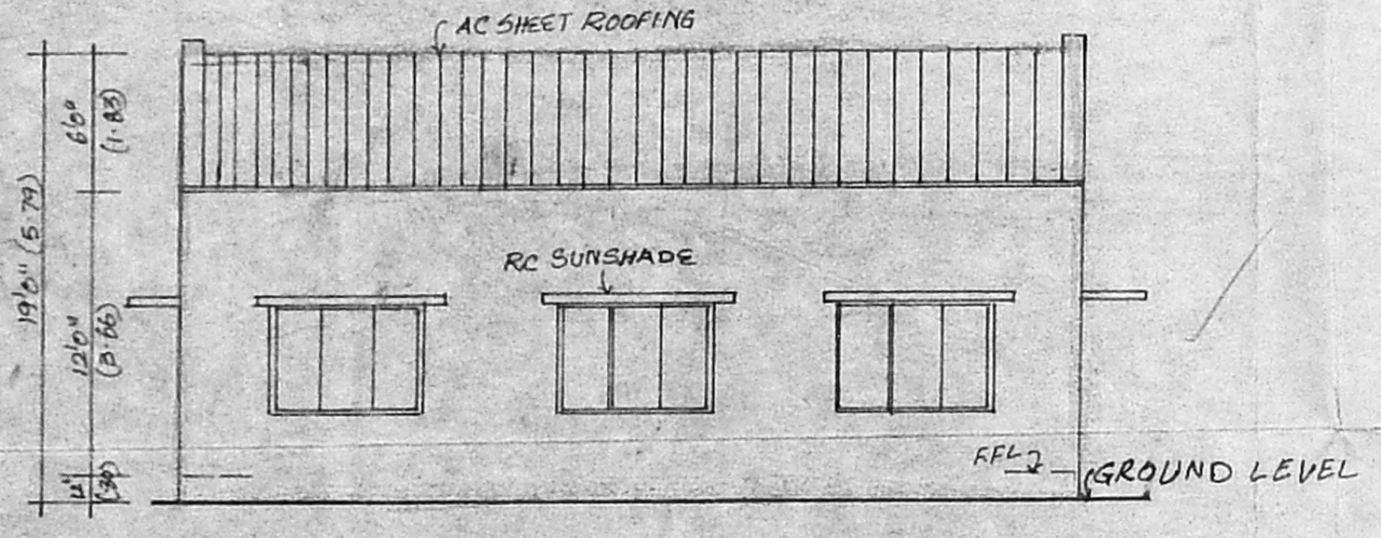

SIDE ELEVATION

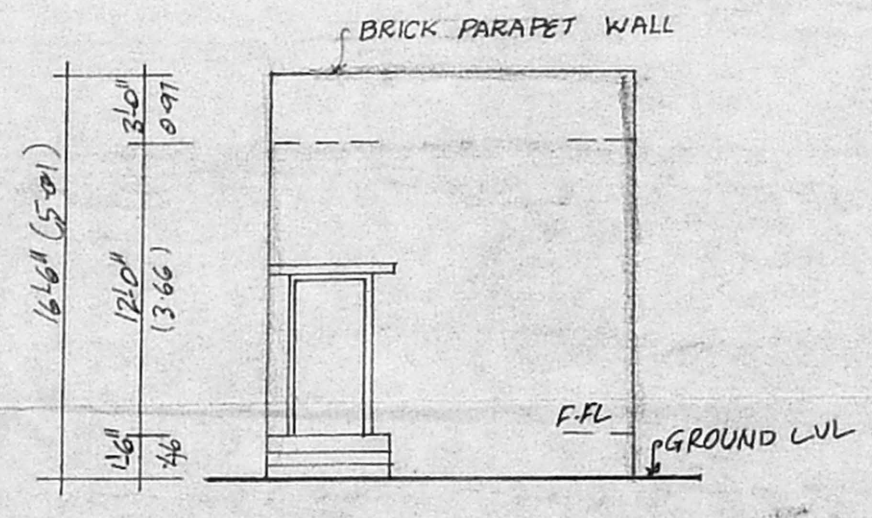

FRONT ELEVATION

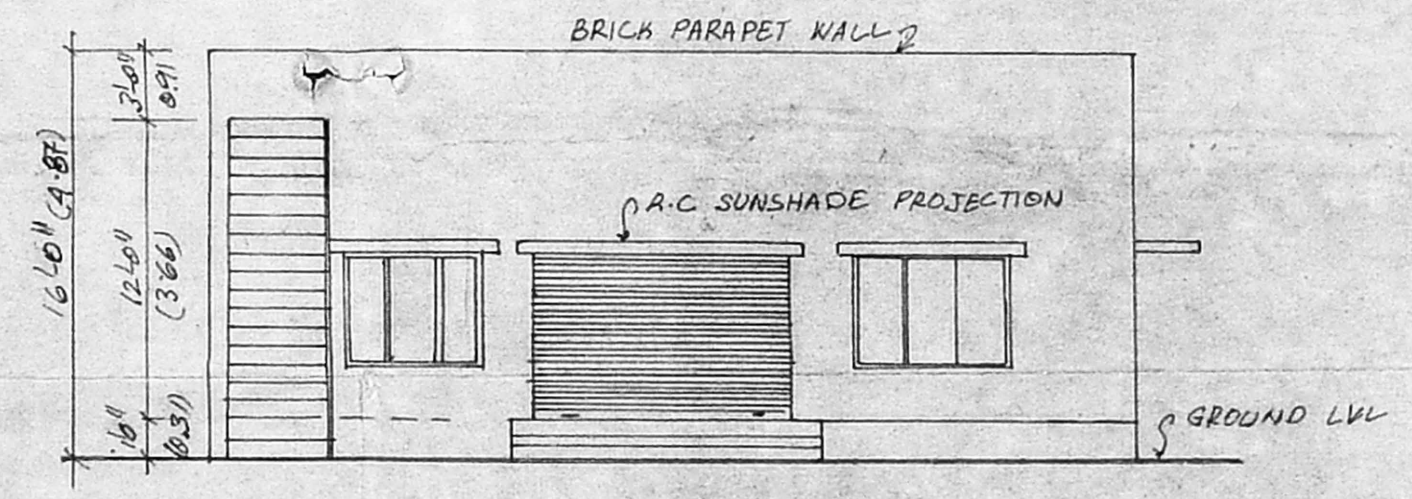

FRONT ELEVATION

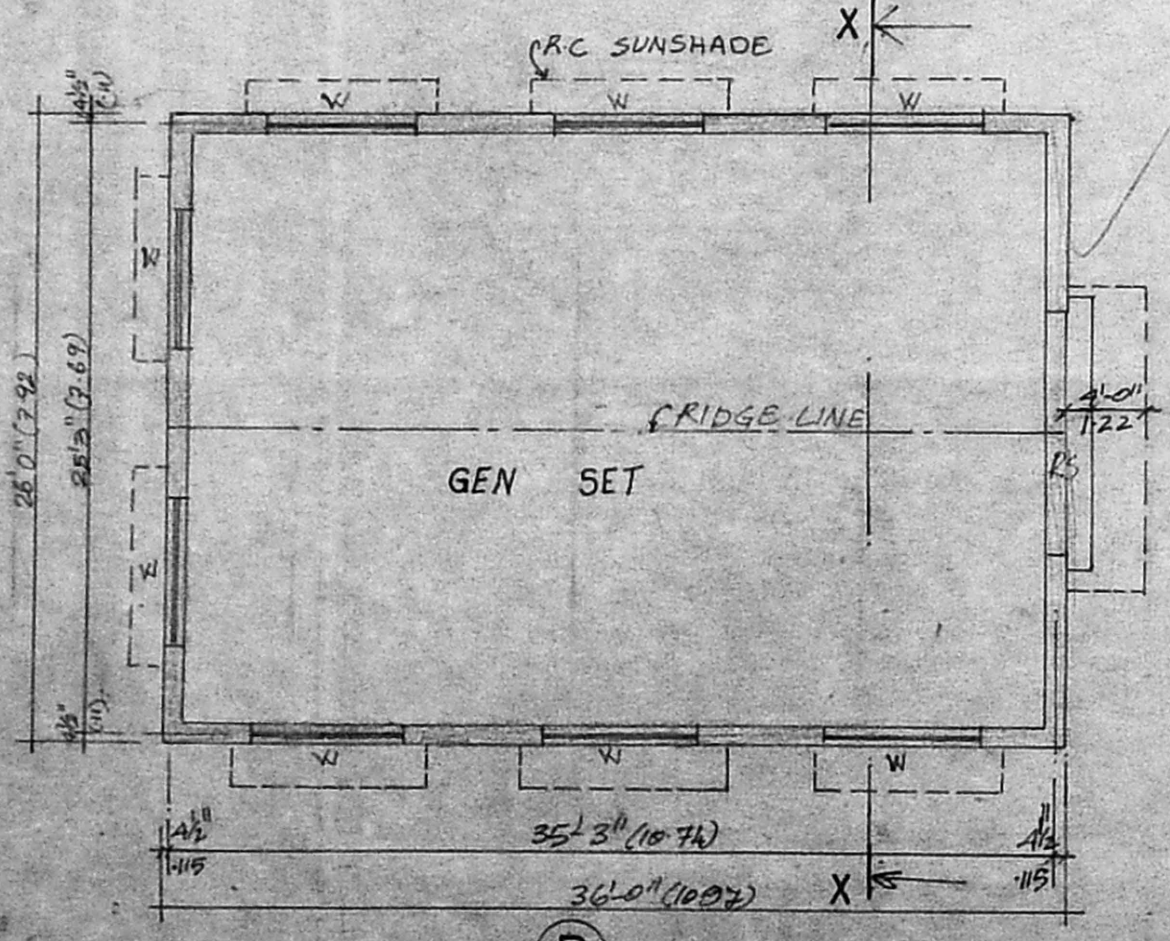

GROUND FLOOR PLAN

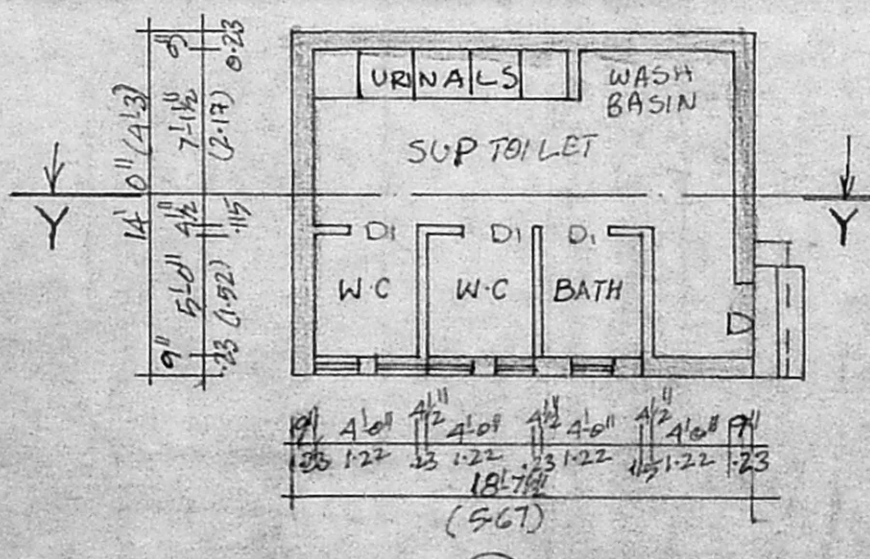

GROUND FLOOR PLAN

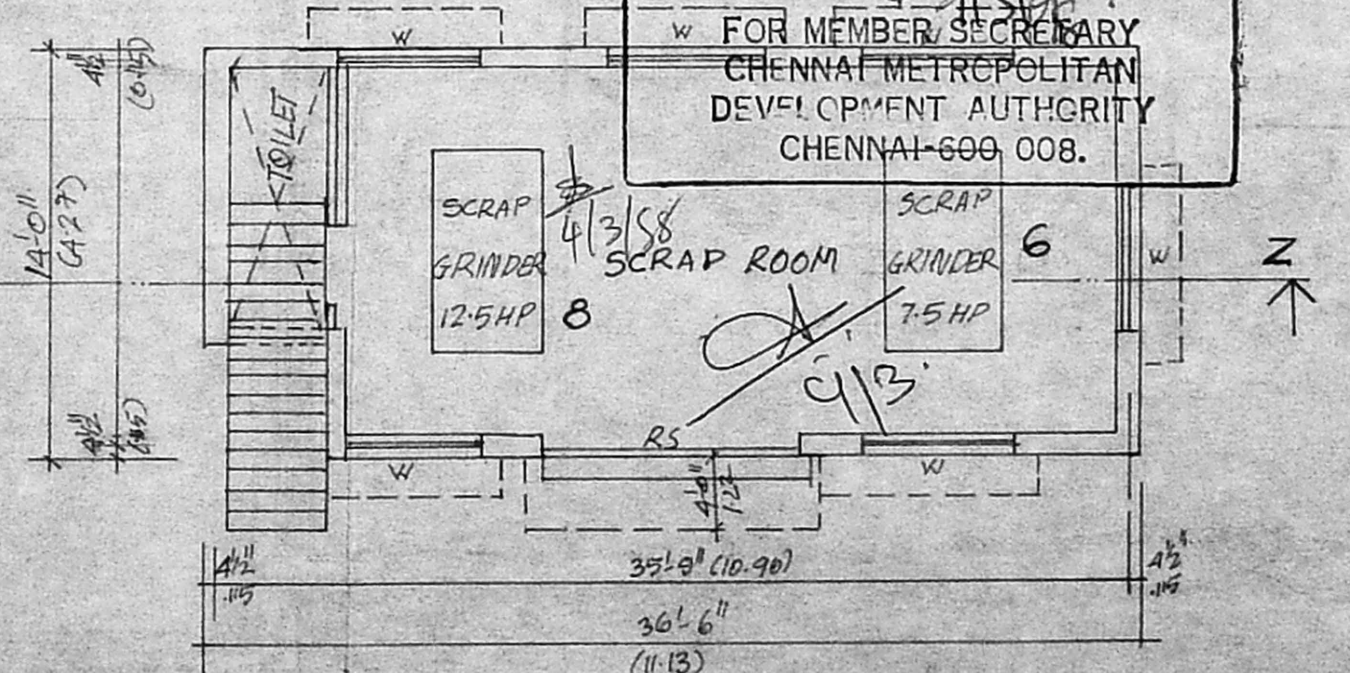

EXISTING GROUND FLOOR PLAN

Planning Permit No. C/24964/17-C/58

APPROVED

SUBJECT TO THE CONDITIONS IN THIS OFFICE LETTER.

No. C/18672/57 Date - 3-58

FOR MEMBER SECRETARY
 CHENNAI METROPOLITAN
 DEVELOPMENT AUTHORITY
 CHENNAI-600 008.

CMDA 'C' / PP No. 1
 C. No. C/18672/57
 Asst. _____
 Scrutiny: _____
 PART I 3/3
 PART II 5/58
 A.P. _____ D.P. _____

SCALE 1"=8'0" DATE 28-7-95

PLAN FOR THE PROPOSED ADDITIONS TO THE EXISTING BUILDING & ADDITIONAL INSTALLATION OF ELECTRIC MOTORS TO THE EXISTING FACTORY IN S.NO: 335/11, 335/12, 335/13, 335/9A, 335/9B, 335/10, 335/10B OF VOX INDUSTRIES LTD. DOOR NO: 43, KEELAKATTALAI VILLAGE, SAIDAPET TALUK, CHENGAI MGR DIST, PALLAVARAM MUNICIPALITY LIM

- EXISTING BUILDING APPROVED PLAN:
 (I) PPA NO. 89/82 F1
 P.P.L NO 163/82 F1
 Dt. 21-04-82
 (II) PPA NO 234, 217/92 F1
 Dt 19-08-92
- FACTORY INSTALLATION APPROVED PLAN:
 D. DIS. NO. 5081/82 F1
 P.P.L NO. 40/83 F1, Dt. 02-02-83

For VOX INDUSTRIES LIMITED

DIRECTOR _____

LICENSED SURVEYOR

C. GANESAN
 LICENSED SURVEYOR
 ALANDUR MUNICIPALITY, PALLAVARAM MUNICIPALITY, TAMBIRAM MUNICIPALITY, CHENNAI TOWN SHIP.
 453, KARUNEEGAR STREET, ADAMBARKAM, MADRAS-601

PHONE: 2342828.